ProbeChem®
Expedite Your Scientific Research

Certificate of Analysis

WWW.PROBECHEM.COM

Global Supplier of Chemical Probes, Inhibitors & Agonists.

Product Name : Sirt2 PROTAC 1
Cat. No. : PC-60096
CAS No. : 2098487-75-1
Batch No. : PC-6009601
Chemical Name : 2-((4,6-dimethylpyrimidin-2-yl)thio)-N-(5-(3-((1-(4-(2-((2-(2,6-dioxopiperidin-3-yl)-1,3-dioxoisoindolin-4-yl)oxy)acetamido)butyl)-1H-1,2,3-triazol-4-yl)methoxy)benzyl)thiazol-2-yl)acetamide

PHYSICAL AND CHEMICAL PROPERTIES

Molecular Weight : 852.942
Molecular Formula : $C_{40}H_{40}N_{10}O_8S_2$
Storage : Powder -20°C 12 Months
4°C 6 Months
In solvent -80°C 6 Months
-20°C 1 Month
Chemical Structure :

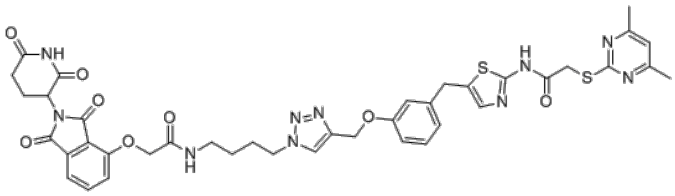

ANALYTICAL DATA

Appearance : Solid powder
^{1}H NMR Spectrum : Consistent with
HPLC : Consistent with
NP : Consistent with
Purity (HPLC and/or LCMS) : >98%
Conclusion : The product has been tested and complies with the given specifications.

Caution: Product has not been fully validated for medical applications. Lab Use Only!

E-mail: tech@probechem.com